

SSH 3.2.9 GUI and Xming Clients

- Use of these tools are provided on an as-is basis and ***ONLY*** for educational purposes.
- All Acceptable User Agreements and License Agreements must be followed with this software.
- Installation Guidelines
 - Install both the SSH/SCP 3.2.9 client and Xming client on your windows desktop.
 - SSH/SCP is both a terminal emulator FTP/SFTP client
 - Xming is a simple X client. You will only need Xming for most applications.

SSH 3.2.9 GUI Client Settings!

- Start Xming (it's silent)
- Start SSH. Make & save these changes to the settings and save.

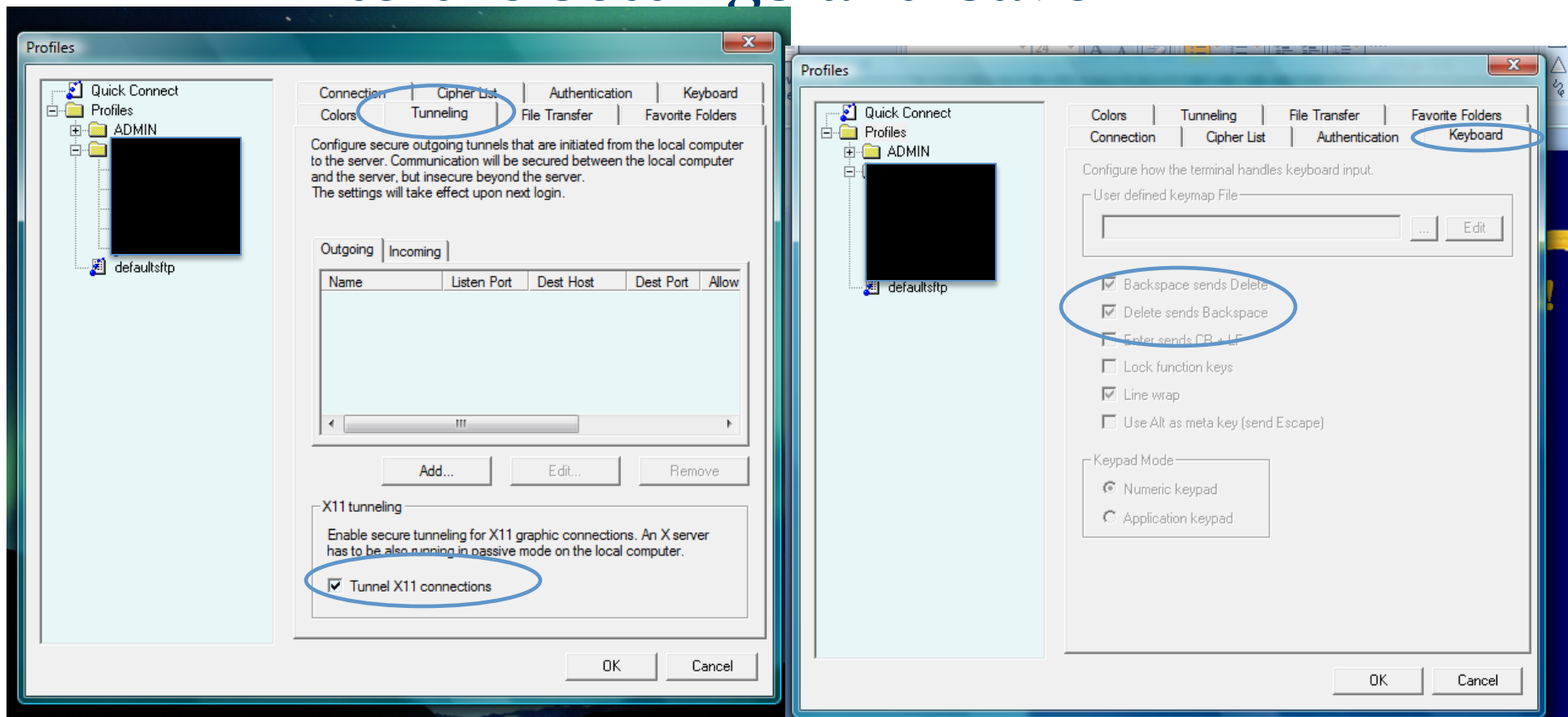

SSH 3.2.9 GUI Client Settings!

- With these changes and with Xming running in Window's background Connect ONLY to machines on which you are cleared.
 - Use the Quick Connect, you will be given an option to save this as a Profile setting once you are logged on.
 - You may return to this machine by going through "Profiles"
- Once Logged in, you may test your Xming client connection by typing "xclock" or "nedit" at the users prompt.
- Note that some resources, such as IDV, may not successfully travel to your remote client.